

FEMA Map Service Center - How to look up Proposed Study Information

URL - <https://msc.fema.gov/portal>

1. Click 'Search All Products'

FEMA Flood Map Service Center : Welcome!

Looking for a Flood Map? [?](#)

Enter an address, a place, or longitude/latitude coordinates:

Enter an address, a place, or longitude/latitude coordinates:

Search

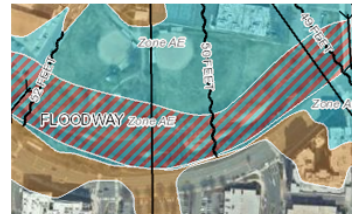

Looking for more than just a current flood map?

Visit [Search All Products](#) to access the full range of flood risk products for your community.

2. Select State, County, Community from drop-down menus. For new studies, pick 'All Jurisdictions' from community drop-down.

Jurisdiction	Jurisdiction Name	Product ID ?
State TENNESSEE	Jurisdiction Name or FEMA ID <input type="text"/> <small>(Ex. Fairfax County-wide or 51059C)</small>	Product ID <input type="text"/> <small>(Ex. Panel Number, LOMC Case Number)</small>
County ANDERSON COUNTY		
Community ANDERSON COUNTY ALL JURISDICTIONS		
--Select-- ANDERSON COUNTY ALL JURISDICTIONS ANDERSON COUNTY UNINCORPORATED AREAS CLINTON, CITY OF NORRIS, CITY OF OAK RIDGE, CITY OF OLIVER SPRINGS, TOWN OF ROCKY TOP, CITY OF		
<input type="button" value="Search"/>	<input type="button" value="Clear All Fields"/>	

3. Click 'Search'

Jurisdiction	Jurisdiction Name	Product ID ?
State TENNESSEE	Jurisdiction Name or FEMA ID <i>(Ex. Fairfax County-wide or 51059C)</i>	Product ID <i>(Ex. Panel Number, LOMC Case Number)</i>
County ANDERSON COUNTY		
Community ANDERSON COUNTY ALL JUR		

Map Service Center Posting Date Range *(optional)* ?

Date From Date To

Search Clear All Fields

4. For new, proposed study select 'Preliminary Products'

Search Results for DICKSON COUNTY ALL JURISDICTIONS

Click [subscribe](#) to receive email notifications when products are updated.

Please Note: Searching All Products by county (which may be the default if you started with Address Search) displays all products for all communities within the county. You can refine your search results by specifying your specific jurisdiction location using the drop-down menus above.

- Effective Products (57) ?
- Preliminary Products (17) ?**
 - Preliminary FIRM Panels (15) DL ALL
 - Preliminary FIS Reports (1) DL ALL
 - Preliminary FIRM Database (1)
- Pending Product (0) ?
- Historic Products (25) ?
- Flood Risk Products (0) ?

5. To view/download maps, select 'Preliminary FIRM Panels'

To view/download FIS report, select 'Preliminary FIS Reports'

To view/download digital map data, select 'Preliminary FIRM Database'

- Effective Products (57) ?
- Preliminary Products (17) ?
 - Preliminary FIRM Panels (15) DL ALL
 - Preliminary FIS Reports (1) DL ALL
 - Preliminary FIRM Database (1)
- Pending Product (0) ?
- Historic Products (25) ?
- Flood Risk Products (0) ?